

Remember me? I'm Butch Bullfrog. I see you found Peter!



Answer these questions and find out where to go next!



1											
2											
3											
4											
5											
6											
7											
8											

This **not-your-average-crossword** was designed with your preferred holiday destination in mind.

Complete the crossword to overturn the stepping stone to your next clue. Your final answer must be submitted to yourresortstory@mabalingwe.com for a chance to win:

ONE MIDWEEK BONUS BOOKING

1. What is the ENGLISH name of the one stop **convenience shop** at Mabalingwe?
2. In what **area** is Mabalingwe situated?
3. What is the name of the **programme that teaches children** about the Mabalingwe biome?
4. What **animal** is featured on Mabalingwe's logo?
5. What is the name of the **coffee shop** at Mabalingwe?
6. What is the name of the large **bouncy cushion** that families can play on at our Resort?
7. Which **nocturnal bird** species can be spotted during a Night Game-viewing experience?
8. The _____ **Oasis Bush Pub** was once the set of a TV film and the iconic Castrol Oil Ads.

Figured the puzzle out? Great; let's go!

For more information on the Competition's **Terms & Conditions**, see next page.

So without any more fuss - *let's get doodling.*

GOOD LUCK!

Terms and Conditions

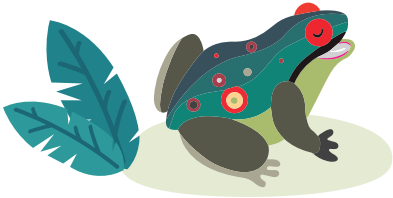

CABIN FEVER PRIZE 01

Entry deadline for this lucky draw is the 23rd of June 2020.

Winner will be selected by way of a lucky draw and contacted directly.

Winner will also be announced in our next communications.

Valid for 2020/2021 occupancy.

Vacation Recreational Services Pty. (Ltd) [VRS] reserves the right to forfeit this prize.

To be eligible for entry into this competition, **Mabalingwe Nature Reserve** Shareholder entrants levy-fees must be paid and up-to-date, as deemed appropriate by **VRS**.

This competition is only valid for **Mabalingwe Nature Reserve** Shareholders.

This discount/prize cannot be used in conjunction with any other promotion or special and cannot be redeemed for cash.

Cancellation policy applies.

Accommodation is subject to availability.

No pets allowed.

General **Mabalingwe Nature Reserve** Terms and Conditions apply.

